

NWCCC Championships

TTT and Criterium

Sponsored by Idaho Vandal Cycling

Registration:

You will need to make 2 separate payments. One to WSU for the Road Race and one to UI for the TTT and the Criterium.

All registrations will be taken before the road race on Saturday, 7:00-8:30 AM.

Checks for the Road Race are payable to "WSU Cycling".

Checks for TTT and Criterium are payable to "Vandal Cycling".

Entry Fees:

- \$25 for Road Race
- \$25 for Criterium and TTT
- \$4 for Fixie Fun Crit

TTT: Saturday, April 20



Location:

Genesee, ID. Head south on 95 from Moscow and turn left on Genesee Julietta Rd.

Course:

12 miles, flat, fast, out and back. Might be windy!

Schedule

First team starts at **5:00 PM**. 1-minute intervals between teams, 2-minute intervals between categories.

Start Order:

MD→WB→MC→WA→MB→MA

UI Campus Criterium: Sunday, April 21

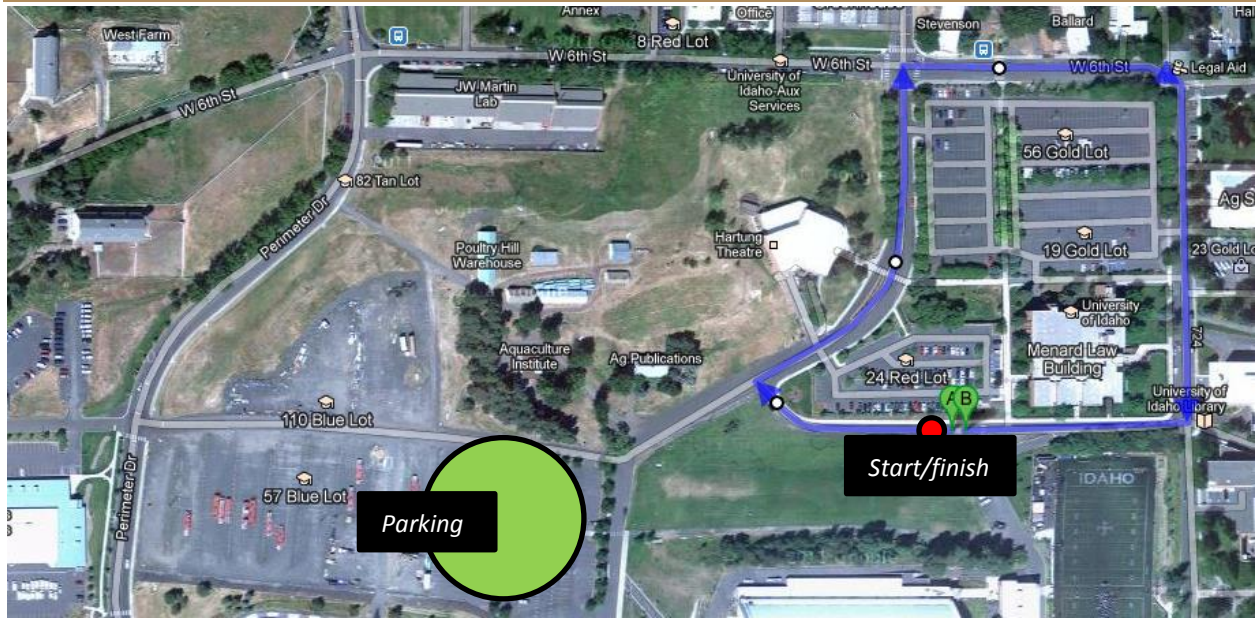

Location:

The criterium is located on the University of Idaho Campus. Parking is in the blue lot west of the Kibbie Dome.

From Pullman/Moscow Highway, go south on perimeter drive and turn left into Kibbie Dome parking lot.

Schedule:

8:35 am:	Men D	25 minutes
9:10 am:	Men C	30 minutes
9:50 am:	Women B&C	30 minutes
10:30 am:	Men B	45 minutes
11:25 am:	Women A	45 minutes
12:20 pm:	Men A	60 minutes
1:25 pm:	Fixie Fun Crit*	3 laps
2:00 pm:	Awards Ceremony	

*May be divided into multiple fields if there are several entries

Contact:

Caleb Bertch
bert5635@vandals.uidaho.edu

Andi Oden
theodens@clear.net

Matt Morra
mmorra@uidaho.ed

Conference Meeting:

8:00 p.m. Saturday (Location to be announced)

Held under USA Cycling Event Permit